

ABERNATHY and ASSOCIATES

Kenneth B. Abernathy Jr.

Wisconsin Registered Land Surveyor S-1594

Rt. 3, Box 273  
Elkhorn, Wisconsin 53121  
Phone: (414) 723-4260 (office)  
(414) 723-7209 (FAX)

PLAT OF SURVEY

LOT 16 AND THE SOUTH 24.5' OF LOT 13, IN BLOCK 3  
OF CHARLES M. GOODSSELL'S SUBDIVISION OF BLOCKS 3  
AND 4, IN THE ORIGINAL PLAT OF THE VILLAGE (NOW  
CITY) OF LAKE GENEVA, WALWORTH COUNTY, WISCONSIN.

OWNER: SHATEK SALES  
1050 CAREY STREET  
LAKE GENEVA, WI. 53147

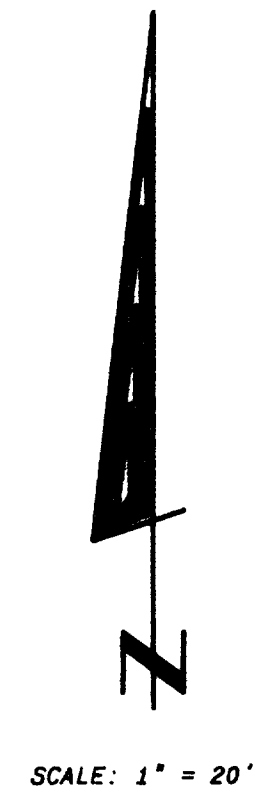
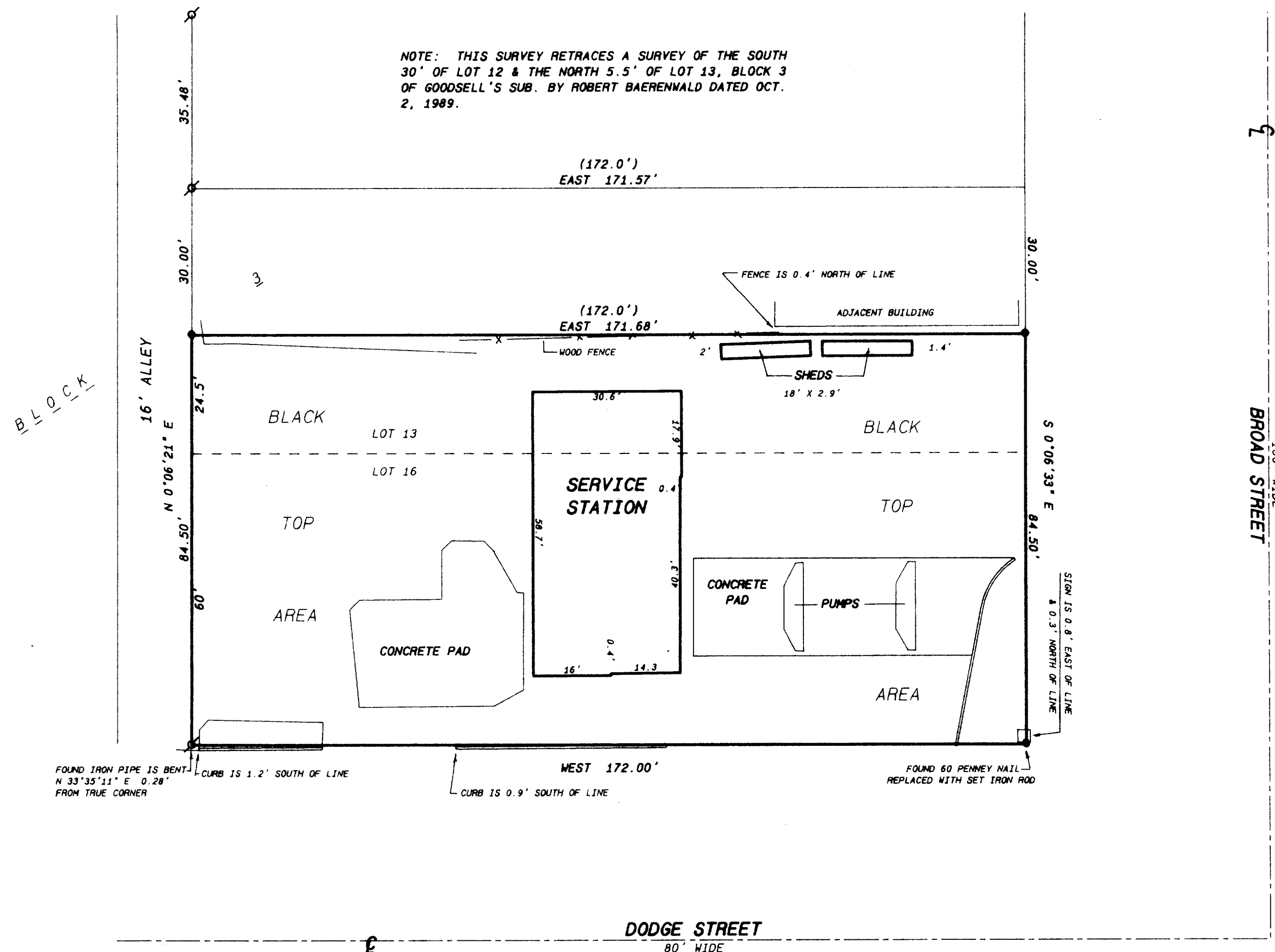

Legend

- FOUND IRON PIPE
- FOUND IRON ROD
- FOUND BRASS CAPPED MONUMENT
- FOUND CONCRETE MONUMENT
- CHISEL CUT IN CONCRETE
- SET IRON ROD, 24" LONG, WEIGHING 1.5 LBS./LINEAL FT., 3/4" DIA.
- SET IRON ROD, 30" LONG, WEIGHING 4.5 LBS./LINEAL FT., 1-11/16" DIA.
- (XX) RECORDED AS DIMENSION EXISTING FENCE

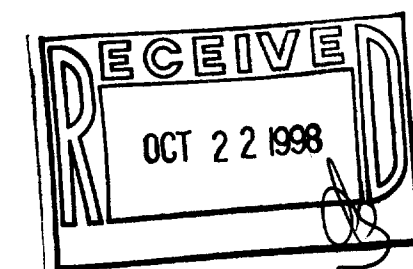

SCALE: 1" = 20 FEET

"I hereby certify that the above described property has been surveyed  
by me or under my direction and that the above map is a true  
representation thereof and shows the size and location of the property, its  
exterior boundaries, the location of all visible structures and dimensions of  
all principal buildings thereon, boundary fences, apparent easements,  
roadways and visible encroachments, if any."  
"This survey is made for the use of the present owners of the property,  
and also those who purchase, mortgage, or guarantee the title thereto within  
one year from date hereof."

Kenneth B. Abernathy, Jr.  
KENNETH B. ABERNATHY, JR.  
S-1594  
ELKHORN,  
WI.  
LAND SURVEYOR  
Date: AUG. 17, 1998 Job No. 98.715

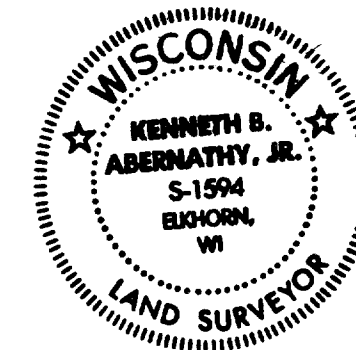

007-1791  
ZGD-6